PERRY View

The Perry 4 bedroom home

Shingler Homes

PLOT 6

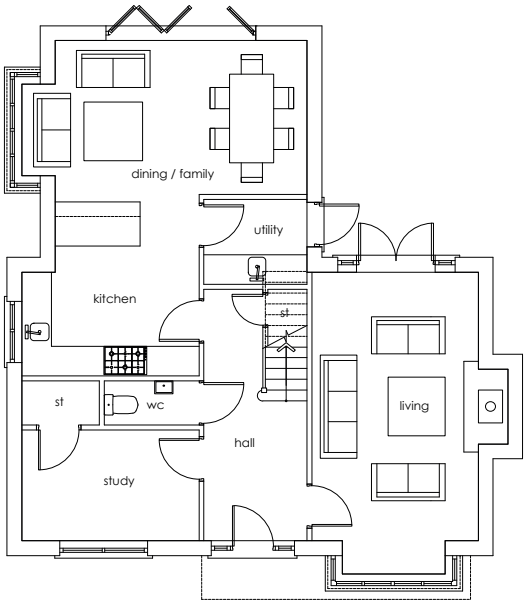

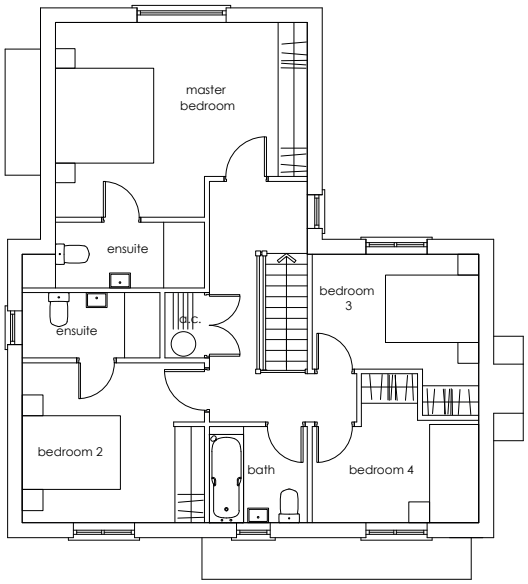

GROUND FLOOR:

Living	6.14m x 3.99m	(20'2") x (13'2")
Family / Dining / Kitchen	6.82m x 5.80m	(22'5") x (19'0")
Study	3.60m x 2.25m	(11'10") x (7'5")
Utility	2.10m x 1.72m	(6'11") x (5'8")
W.C.	1.93m x 0.9m	(6'4") x (2'11")

FIRST FLOOR:

Master Bedroom	5.13m x 3.96m	(16'10") x (13'0")
Ensuite	3.03m x 1.33m	(9'11") x (4'5")
Bed 2	3.70m x 3.25m	(12'2") x (10'8")
Ensuite	2.80m x 1.32m	(9'2") x (4'4")
Bed 3	3.39m x 3.27m	(11'1") x (10'9")
Bed 4	3.38m x 3.03m	(11'1") x (9'11")
Bathroom	1.99m x 1.95m	(6'7") x (6'5")