

Plot 16 – Lower Road, Harmer Hill, Shrewsbury. SY4 3QX



Plot 16: 4 Bedroom detached with single garage and carport, ground floor consists of kitchen/breakfast/family room, utility/w/c

First Floor – Master Bedroom with en-suite bedroom 2 with en-suite 2 further bedrooms and family bathroom. **£395,000**



south elevation



east elevation

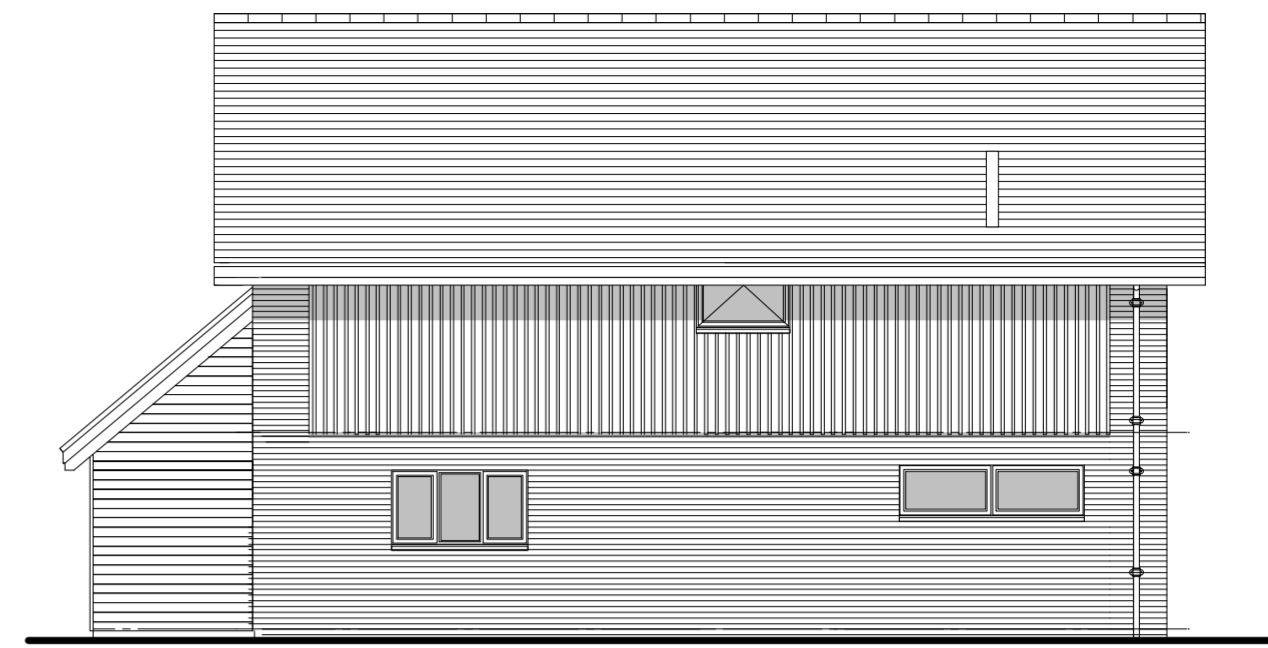

west elevation

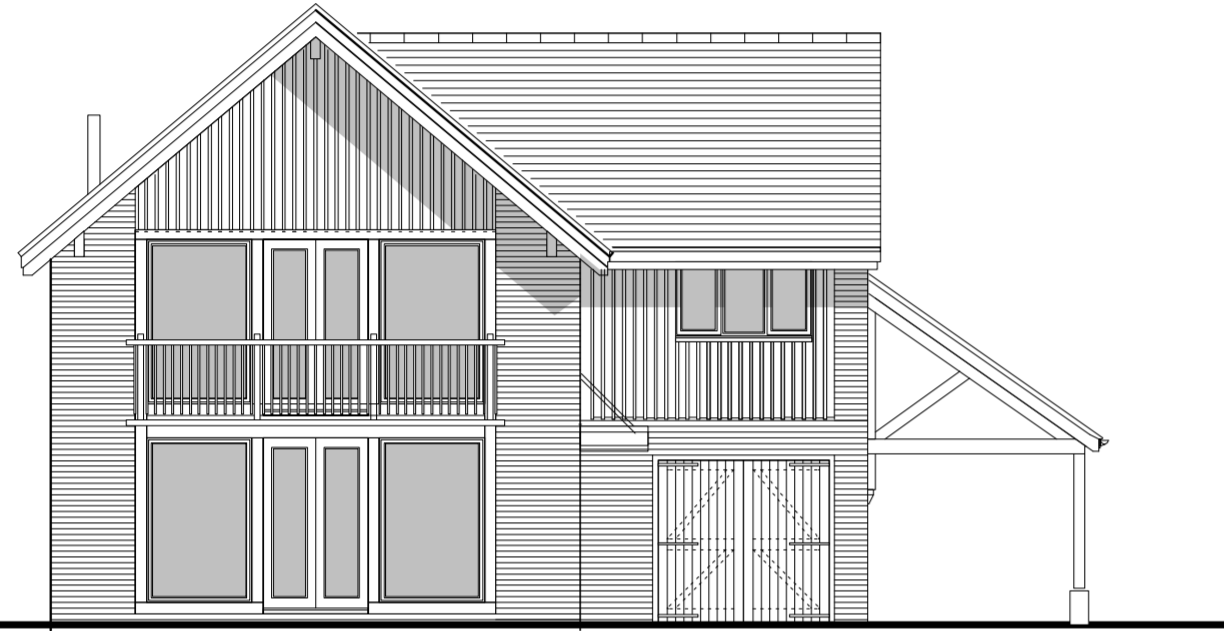

north elevation

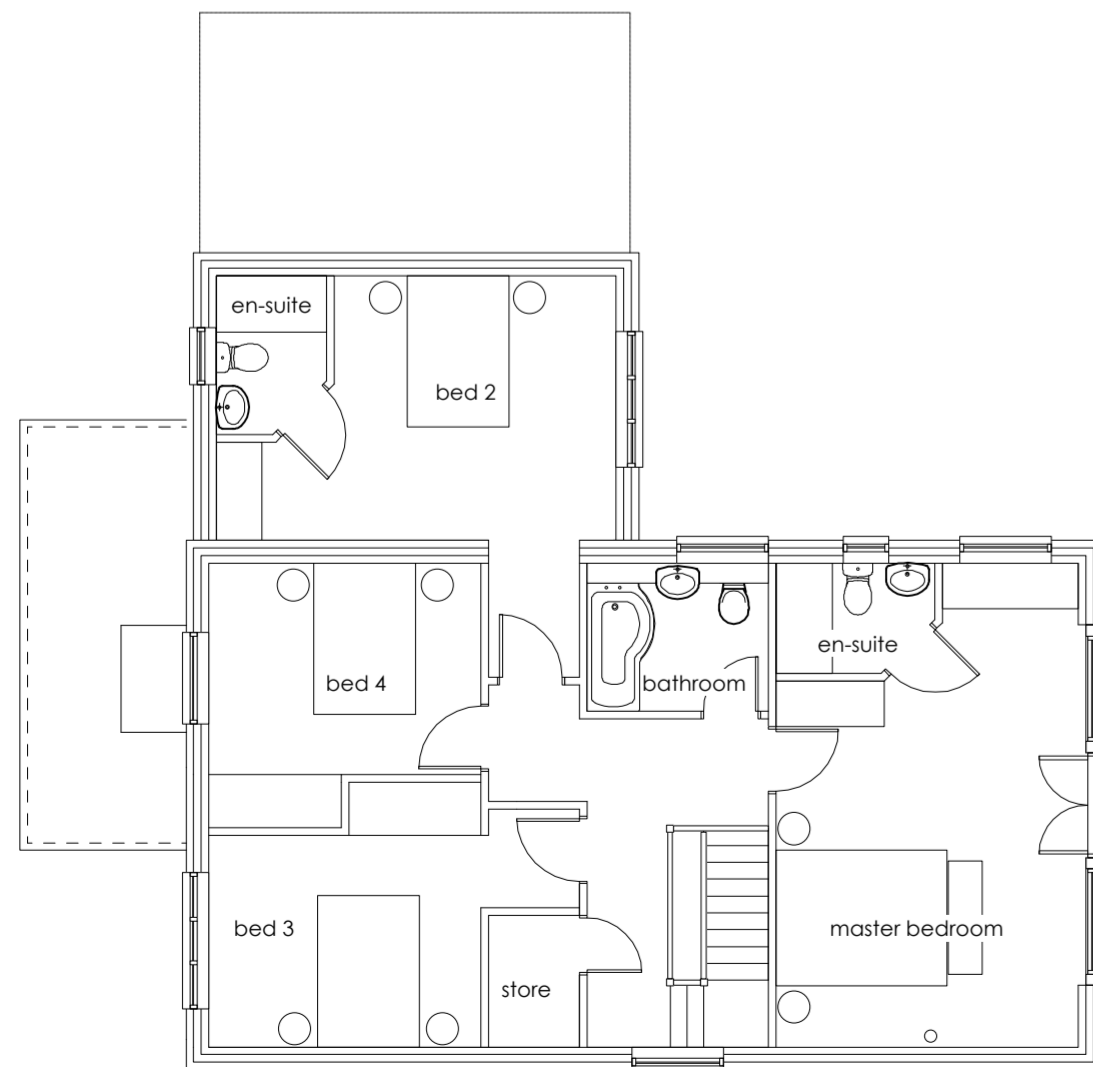

first floor

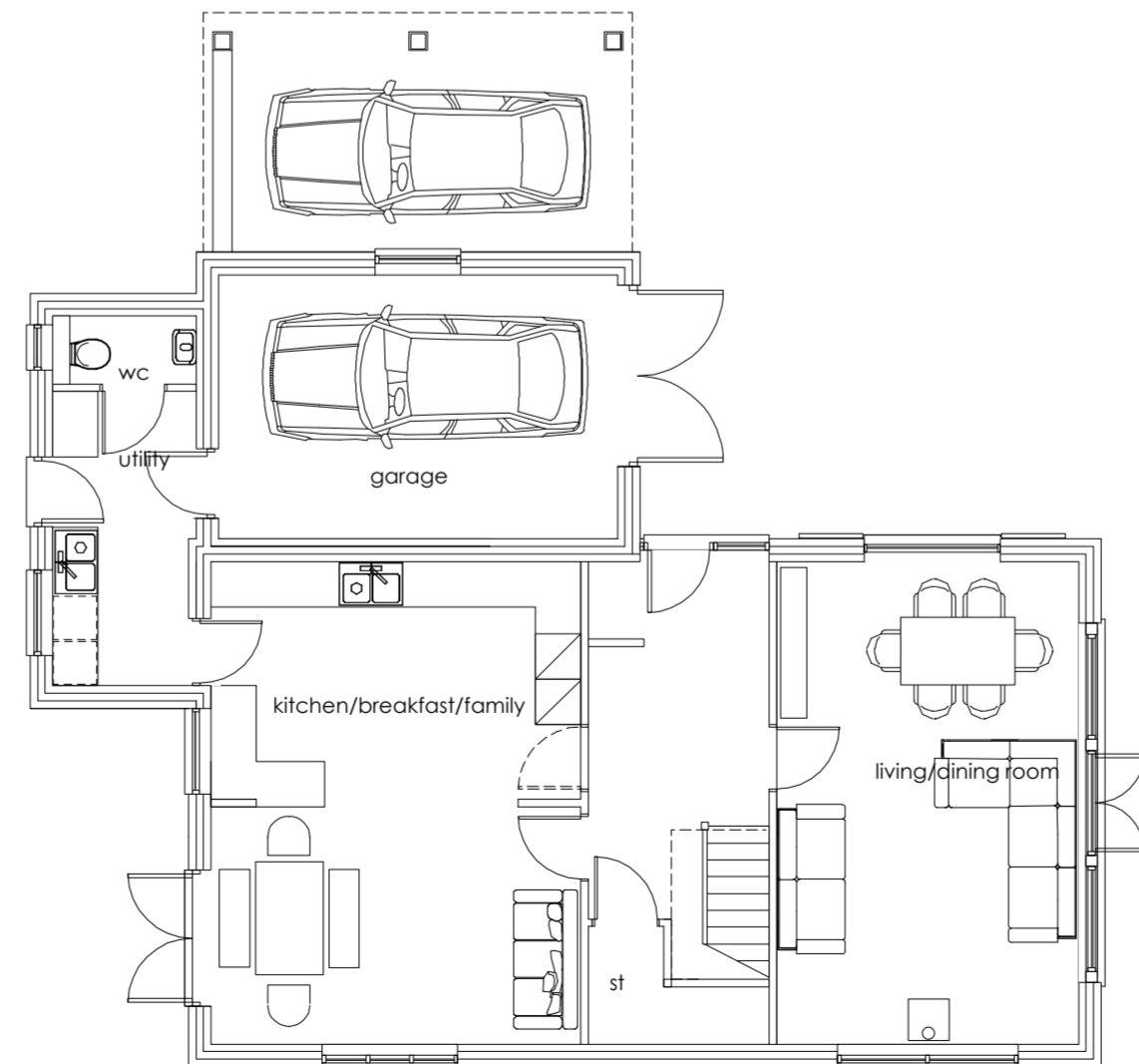

ground floor

- materials:
- brickwork - Malvern Village Mixture
 - cladding - Thermowood
 - roofing - natural blue slate
 - rainwater goods - black UPVC
 - windows & doors - painted timber

qu-est design & planning
 Unit 7
 Henry Close
 Battlefield Enterprise Park
 Shrewsbury
 Shropshire
 SY1 3TJ
 tel: 01743 469928
 email: info@qu-est.co.uk
 web: www.qu-est.co.uk

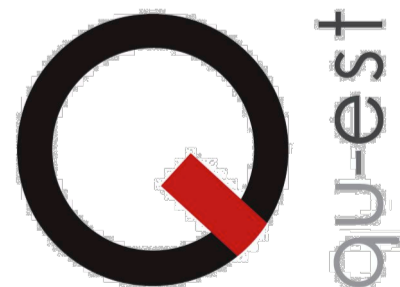

project: Lower Road, Harmer Hill, Shrewsbury

client: Shingler Homes Ltd

drawing: HOUSE TYPES PLOT 16

scale: 1:100 @A2 date: APRIL 11

drawing no. 1041 - PL - PLOT 16 rev: